EVERYWHERE FAITHFUL

Fisher College Library
3 5620 50557544 3

Digitized by the Internet Archive
in 2014

https://archive.org/details/fisherjuniorcoll1959unse

THE BEACON

1959

FISHER JUNIOR COLLEGE

BOSTON MASSACHUSETTS

SANFORD L. FISHER B.S., Ed.M.
President

PRESIDENT'S MESSAGE

Through all of the last eighteen to twenty years you have been active in building your future — your parents have nurtured you, schooled you, instilled in you ideas and ideals; you have grown through adolescence and come to your young adulthood.

Now you believe and we believe that you are ready to undertake all the exciting projects you have been anticipating these many years — to be on your own, to try and fail, or try and succeed — to make your choices and decisions and be fully responsible for them; to select your field of service, and even the location for the expression of your abilities.

Since last I wrote to the class of 1958 the tempo of life has not decreased. Rather, it has increased.

While you have been attending college:

We have been through a mild recession, which has caused many with limited preparation to have been unemployed.

Jet travel has been established by our commercial airlines, thus cutting nearly in half the travel time from one side of our continent to the other.

Animals have been projected hundreds of miles into space.

A satellite has traveled far beyond the moon, well into outer space.

Already plans are being made that will permit man himself to travel — who knows where.

All these indicate that civilization is on the move — that great events are happening in rapid succession. The pace is increasing. All this calls for you to be more prepared and more alert if you are to be more than an observer.

However, in your effort to keep pace, may I suggest that you keep your feet planted and your memory fresh, regarding the ancient landmarks or contributions which were made by your fathers and forefathers.

It has been said that a dog, carrying a bone in his mouth, stopped on a bridge and there observed a better bone than the one he possessed. Reaching for the reflection in the water, he lost them both.

You are the custodians of all the good of the past and the present, as well as the architects of that which you wish the future to be. Build upon the best tradition you know.

You are brave, you are competent, you are ready. Best wishes!

Now you are ready for the world. You are ready now for the test. You are now ready (you can wait no longer) to make those decisions that will succeed or fail. This is a frightening moment. It is also a glorious moment. Every college president says to his graduates, "You are going out into the world" and though the phrase may sound perfunctory, even hackneyed, it never sounds that way to a college president. He means it — he has kept "the world" in his mind when arranging for the courses and the training and the years of preparation when your mind and your life have been in his keeping. He knows something of that world and he knows something of you, and having done, in earnestness and hope, what his responsibilities required, he sends you forth into the world that you are prepared for.

And what a world it is! Every part of it within speaking distance of every other part; every foreign country no longer inhabited by aliens but by other human beings, also within speaking and understanding reach; everything new and ready to your hand and heart. The world is old, too, and has brought from the past many good things. These are yours, too — truth, diligence, good-will — all necessary and useful in every generation. But each generation finds a new world and you, like Columbus, have yet no conception of the splendid things you have before you in this new world.

MESSAGES

In the future we shall look back upon these two wonderful years at Fisher Junior College as a delightful part of our lives. Since we have received our degree, we may think that our education has terminated; we must, however, acknowledge that education is a lifetime process and has only just begun. The College has laid before us the entire stock of its knowledge and the vast and varied experience of its teachers; that we should grasp at least some of this knowledge is Fisher Junior College's objective.

We, the class of 1959, most sincerely urge the classes following us to take full advantage of the myriad educational opportunities and facilities available at Fisher. We want to extend to every underclassman the very best wishes for a happy and fruitful college career.

Brenda S. Monroe
President of Class

It would take more than these pages of the *Beacon* to capture the many, many memorable events that have taken place in the short period of our life spent at Fisher. This yearbook will serve to stimulate our memory, and will be a symbol of the trials and tribulations of our education. We have shared many happy and difficult days; let us not forget these.

Cherish and keep this book. In the years to come, it will be a source of great joy to look back on the many friends made, the knowledge attained, and the administration whom we have learned to respect.

My sincere and deep appreciation to all those who have helped to make this yearbook possible.

"And herein we write the final chapter to many of
our happiest days."

Maureen J. Wright
Editor of Beacon

In Memoriam

MARY C. PLANTE

May 11, 1903 - March 5, 1959

Alma Mater

Fisher Junior College

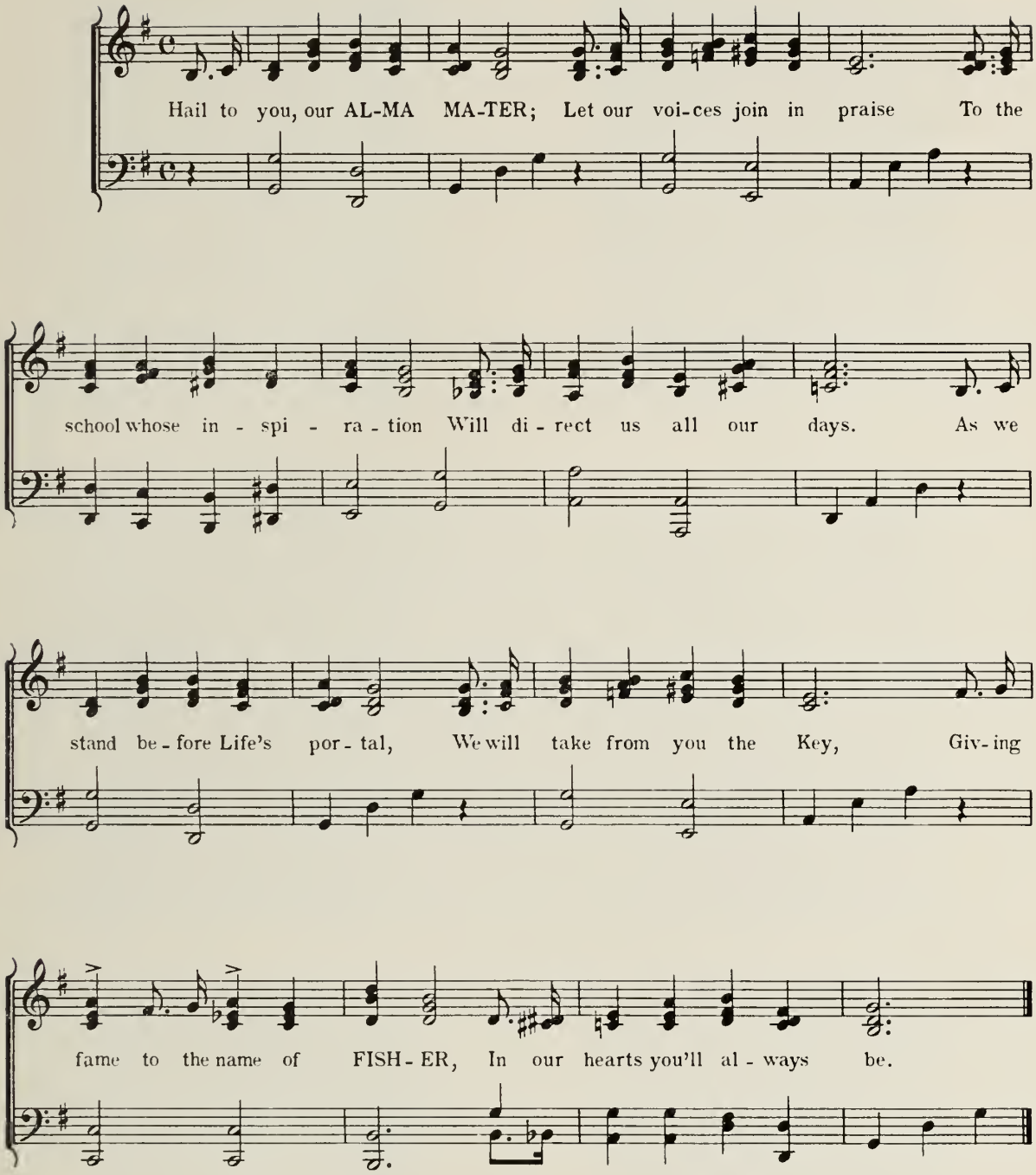

When the moment comes for parting
And we bid these halls good-bye,
We will take with us forever
Thoughts of you that nev-er die.
To the school we leave behind us
We will pledge a love that's true;
With a tear and a cheer for Fisher —
ALMA MATER, we love you.

Words and Music
HARVEY R. DAVIES

FACULTY

JOSEPH J. CARTY, LL.B.
Treasurer

ALBERT L. FISHER, B.S. in Ed., Ed.M.
Administrative Dean

MYRON C. FISHER, JR.
B.S. in Ed.
Administrative Dean

ROBERTA C. MACDONALD
A.B., M.S.C.
Academic Dean

PARKER J. DEXTER, B.S., M.S.C.
Dean of Faculty
Electronics, Accounting

MRS. EDITH T. HUGHES
Public Relations Director
Admissions Counselor

and STAFF

MRS. PAULINE FAY
Admissions Counselor

MRS. ELIZA CARTY, R.N.
Nurse

SECRETARIES
Lillian De Silvestri, Constance Hodgdon, Colleen Plummer, Maureen Whittaker

MRS. HARRY GORTNER
Admissions Counselor

JOHN A. PARTRIDGE
Admissions Counselor

DOUGLAS L. BAILEY
A.B., M.A., M.A.L.D.
International Relations

LAURA M. BARNES, A.B., LL.B.
English, Legal Major, Psychology

MIRIAM L. DODGE, B.S.
Accounting, Typewriting,
Shorthand, Filing

AGNES ADAMS FISHER, A.A.
American Literature,
Contemporary Literature

MARION E. FRITZ
Executive Major, Typewriting,
Filing

ROSE M. GARABEDIAN,
B.S., ED.M.
Shorthand, Typewriting, Filing,
Secretarial Procedures

RALPH H. HOUSER, A.B., A.M.
Physics, Electronics Math

ALICE HURLEY, B.B.A.
Accounting, Shorthand, Typewriting, Secretarial Procedures

JACQUELINE C. JUDGE, B.S.,
ED.M.
Shorthand, Typewriting,
English, Filing

JANE KIRKPATRICK, A.B., M.A.
Literature, International Relations, Yearbook Adviser

MARY LEARY, B.S.
Medical Major, Anatomy, Physiology

DR. JOHN PHILIP LINDSAY, B.A., M.A., B.D., TH.D.
Humanities, Speech

MARILYN S. MILLER, B.A., M.F.A.
Drama, American Literature

JANET RUSSELL, B.S., M.A.
Humanities, History, English, Music

EVELYN M. STINCHFIELD, B.S.
Shorthand, Secretarial Procedures, Typewriting

LURA TAYLOR, MUS.B., M.A.
Librarian, Musician Appreciation, Fine Arts

MARY TONOUGAR, B.S., E.M., A.M.
Spanish, Geographic Background

LILA DAVIS WHITING
Shorthand, Secretarial Procedures

MRS. LEONA JENNINGS
Bookstore

MRS. ALICE CAMPBELL MORGAN
Alumnae Secretary

CAFETERIA
Mrs. June McDowell, Mrs. Anna Colgate

MAINTENANCE
Thornton Porter, Mark Guthrie, James Matthews

SENIORS

EVIE MAE ACHORN
"Evie"
"Steep thyself in a bowl of summertime."
7 Brunswick Ave., Fort Fairfield, Me.
Medical Major

MARY AIMONE
"Mary"
"A little sweet, a little spice, make the combination very nice."
183 North St., Foxboro, Mass.
Executive Major
Activities: Commuters' Club

JUDITH CARY ALLEN
"Judy"
"Life is too short to be serious."
30 Allison St., Concord, N. H.
Legal Major
Activities: Dormitory President, Yearbook Staff, Student Government

SANDRA FAY ALPERT
"Sandy"
"Dark eyes dancing with delight."
1510 N. Shore Rd., Revere, Mass.
Executive Major
Activities: Commuters' Club, Yearbook Staff

FRANCES LORRAINE AMICO
"Lorraine"
"A smile for each, a friend to all."
334 Cross St., Winchester, Mass.
Executive Major
Activities: Student Council, Fashion Show Model

FRANCES RITA AMICO
"Rita"
"Sincerity is an openness of heart; we find it in very few people."
35 Lebanon St., Winchester, Mass.
Medical Major
Activities: Fashion Show Model

JUDITH CLAIRE ANDERSON
"Judy"
"Mischief sparkles in her eyes; and her laughter never dies."
138 Billingham Ave., Revere, Mass.
Executive Major
Activities: Commuters' Club, Newman Club, Senior Class Treasurer

GRACE G. ANNIS
"Grace"
"A willing heart, a helpful hand, always ready on demand."
30 S. Main St., Concord, N. H.
Legal Major
Activities: Newman Club, Glee Club, Dormitory House Council

THERESA THELMAR BARNETT
"Terry"
"Tis better to be small and shine, than to be tall and cast a shadow."
Bebe's Trailer Park, Barre, Vt.
Executive Major
Activities: Dramatic Club

MARGERY FRANCES BEDDEOS
"Margie"
"Laughter holding both its sides."
10 North St., No. Wilmington, Mass.
Executive Major
Activities: Junior Prom Queen's Court

CAROL ARLINE BENNETT
"Carol"
"It's her nature to be good natured."
48 Pearson Ave., Somerville 44, Mass.
Electronics Major
Activities: Commuters' Club

FAITH G. BERNSTEIN
"Faith"
"A lady who is always sincere."
125 Traincroft St., Medford, Mass.
Medical Major
Activities: Commuters' Club

ELAINE ELIZABETH BERTELETTI
"Elaine"
"A definite proponent of the theory, 'Enjoy yourself.'"
171 Walpole St., Canton, Mass.
Executive Major
Activities: Commuters' Club

MARION ANN BOWMAN
"Marion"
"A fair exterior is a silent recommendation."
29 Central St., So. Weymouth, Mass.
Legal Major
Activities: Commuters' Club

LYNNE RUTH BRADSHAW
"Lynner"
"She moves a goddess, and she looks a queen."
19 Goodwin Court, Thomaston, Conn.
Executive Major
Activities: Junior Fashion Show Model, Fall Frolic Hostess

PATRICIA MARIE BRENNAN
"Pat"
"She is as nice as she looks and a friend to everyone."
10 Norfolk Rd., Randolph, Mass.
Electronics Major
Activities: Commuters' Club, Yearbook Staff, Newman Club

SUSAN JANE BRUNNER
"Sue"
"The most completely lost of all days is the one on which we have not laughed."
4 John St., Westboro, Mass.
Foreign Trade Major
Activities: Commuters' Club

AUDREY ANN BUCZAK
"Audrey"
"Vivaciousness is the gift of women."
12 Thrasher St., Taunton, Mass.
Legal Major
Activities: Dramatic Club

DANA GAGE BUMPUS
"Dana"
"Good nature, like a bee, collects honey from every herb."
18 Mt. Pleasant St., Plymouth, Mass.
Foreign Trade Major
Activities: Commuters' Club

CAROLYN MARY BURNS
"Burnsie"
"Humor springs best from happiness."
Westminster Terrace, Bellows Falls, Vt.
Medical Major
Activities: Junior Fashion Show Model, Dramatic Club

ETHEL BUSSOLARI
"Ethel"
"Laughter and common sense, a rare combination."
Boot Pond Rd., R.F.D. No. 1
Plymouth, Mass.
Electronics Major
Activities: Glee Club

MARCIA ANN BYRON
"Pasha"
"A pal whether times be good or bad; she's always happy, never sad."
1156 So. Ahrens Ave., Lombard, Ill.
Foreign Trade Major
Activities: Newman Club

JACQUELINE MARIE CADORETTE
"Jackie"
"A good mind possesses a kingdom."
13 Elm St., Saco, Me.
Executive Major

MAUREEN ELLEN CAREY
"Missy"
"A good disposition is more valuable than gold."
26 Turner St., Brighton, Mass.
Executive Major
Activities: Newman Club President, Student Government

TERESA MARIE CASTAGNO
"Terry"
"Youth comes but once in a lifetime."
43 McKinley St., Revere, Mass.
Executive Major
Activities: Commuters' Club, Newman Club, Glee Club

JANE DAVIS CHURCHARD
"Jenny"
"A pleasing lass to meet, more pleasing to know."
23 Columbus Avenue, Saugus, Mass.
Electronics Major
Activities: Commuters' Club

MARIE GRACE CIULLA
"Marie"
"Personality, a gleaming smile, and active mind, a friend worth while."
94 Prince St., Boston, Mass.
Electronics Major

GAIL JUSTINE COE
"Gail"
"She may appear quiet, but look again."
1515 North Seacrest Blvd.,
Boynton Beach, Fla.
Executive Major
Activities: Dramatic Club

JOAN MARIE COGAN
"Joanie"
"Her ways are ways of pleasantness."
36 Rantoul Ave., Lynn, Mass.
Electronics Major
Activities: Student Government Vice-President-Treasurer, President, Glee Club, Graduation Usher, Chairman of Hostesses President's Tea, Representative at U.G.N.S.A. Convention

PATRICIA ANN COMSTOCK
"Pat"
"The sweetness of her disposition charms the soul."
6 Wilson St., Beverly, Mass.
Electronics Major

LINDA RUTH COOPER
"Lyn"
"Full of life and mischief too."
Circuit Ave., Pocasset, Mass.
Foreign Trade Major
Activities: Dormitory Social Chairman

CLARE COSTELLO
"Clare"
"Good nature without disguise."
2 Wentworth Place, Lynn, Mass.
Executive Major
Activities: Commuters' Club, Junior Fashion Show Model, Yearbook Staff

MATILDA HELEN CROCE
"Lennie"
"A sunny nature wins lasting friendship everywhere."
47 Madison St., Revere, Mass.
Foreign Trade Major
Activities: Commuters' Club, Newman Club, Spanish Club

JUDITH MAY CRONK
"Judy"
"Cute and sweet and ever so neat."
63 Churchill St., Milton, Mass.
Executive Major
Activities: Commuters' Club, Newman Club

PAULINE DIANE DAIGLE
"Pauline"
"A loyal friend and earnest student."
5 Walden Pond Ave., Saugus, Mass.
Electronics Major
Activities: Commuters' Club, Student Government, Fisher News

MARGUERITE ANN DALY
"Marguerite"
"Grace is in all her steps, heaven in her eyes."
93 Turner St., Brighton, Mass.
Electronics Major
Activities: Junior Fashion Show Model, Yearbook Staff

VALARIA ESTELLE DAVIS
"Ducky"
"A smile for every girl and two for every fellow."
11 Munroe St., Boston, Mass.
Medical Major

MARTHA HAYWOOD DOWNES
"Martha"
"Mischief is king and I am its slave."
7 Crooker Drive, Lynn, Mass.
Executive Major
Activities: Glee Club, Commuters' Club, Fashion Show Model

NANCY ANN DREIMAN
"Nance"
"Serenity is a virtue."
162 Summer St., Manchester, Mass.
Executive Major
Activities: Dormitory House Council, Newman Club

CAROLE DUDEK
"Carole"
"Life is but a thought."
422 Lebanon Hill, Southbridge, Mass.
Executive Major
Activities: Glee Club, Dormitory Social Chairman, Yearbook Staff

JUDIANNE DUNN
"Judi"
"Her lively spirit is reflected in her eyes."
124 Washington St., Middletown, Conn.
Executive Major
Activities: Dramatic Club, Student Government, Dormitory Treasurer, Junior Fashion Show Model, Junior Prom Queen's Court

JANE DURLING
"Jane"
"Climb high, climb far; your goal the sky, your aim the stars."
69 Beech St., Braintree 84, Mass.
Executive Major
Activities: Commuters' Club, Fall Frolic Committee

LINDA MARIS EASTMAN
"Lindy"
"To be silent is sometimes an art."
292 Tremont St., Barre, Vt.
Electronics Major
Activities: Yearbook Staff, Junior Fashion Show Usher and Hostess, Mother-Daughter Tea Hostess, Fashion Show Model

BARBARA ANNE ELIA
"Barb"
"The happiest business in the world is that of making friends."
27 Paisley Park, Dorchester, Mass.
Legal Major
Activities: Dramatic Club, Commuters' Club, Fashion Show Model

SANDRA LOUISE ELLIOTT
"Sandy"
"Then she will talk; Goodness, how she will talk."
254 Purchase St., Milford, Mass.
Executive Major
Activities: Junior Prom Committee, Dormitory House Council

BARBARA RUTH ELLIS
"Barbara"
"Her generous warmth has won her many friends."
177 Haverhill St., North Reading, Mass.
Executive Major

LINDA JOAN FAULKNER
"Linda"
"She walks with a tarnished halo askew."
Bay Rd., Duxbury, Mass.
Executive Major
Activities: Commuters' Club

JANIE ELLEN FLEURY
"Janie"
"Sweet and petite."
43 Madison Circle, Greenfield, Mass.
Medical Major
Activities: Junior Fashion Show Model, Dormitory House Council

MARY LOUISE FOLEY
"Mary"
"The only way to have a friend is to be one."
119 Jefferson St., Dedham, Mass.
Foreign Trade Major
Activities: Newman Club, Commuters' Club

CAROL JANE FOSTER
"Carol"
"Quiet and sweet, pleasing to meet."
85 Pine St., South Paris, Me.
Medical Major

JUDITH CAROLE FURMAN
"Judy"
"The secret of success is constancy to purpose."
44 Deering Rd., Mattapan, Mass.
Medical Major
Activities: Dramatic Club

HERBERTA MARIE GALUSHA
"Bert"
"Honesty is praised and starves."
Riverside Terrace, Guilford, Me.
Executive Major

BARBARA ANN GHELFI
"Barb"
"A happy, joyful spirit spreads joy everywhere."
30 Crapo St., Bridgewater, Mass.
Medical Major
Activities: Commuters' Club, Spanish Club, Fisher Flashes *Co-Editor, Student Government, Yearbook Staff, Newman Club Treasurer, United Fund Chairman, Junior Prom Committee, Fall Frolic Committee*

GLENNA ELAINE GRANT
"Gigi"
"Always ready for work and pleasure."
3 Madison St., Springvale, Me.
Executive Major
Activities: Yearbook Staff, Student Government Social Chairman, Dormitory House President, Junior Fashion Show Model, Junior Mothers' Tea Hostess

VIRGINIA CAROL GREEN
"Ginny"
"Perfect sweetness is independent of solitude."
Box 111, Walpole, Mass.
Foreign Trade Major
Activities: Commuters' Club

JOANNE F. GREENSTEIN
"Jo"
"Small of stature, large of heart."
73 Marlborough St., Lowell, Mass.
Electronics Major
Activities: Commuters' Club

GAIL PATRICIA GRENKE
"Gail"
"Of surpassing beauty and in the bloom of youth."
31 Juniper Rd., Bristol, Conn.
Executive Major
Activities: Dormitory House Council, Ass't Junior Fashion Show Commentator, Fashion Show Commentator

GLORIA ANN GUERRA
"Gloria"
"A smile for all, a frown for none;
she's always peppy and full of fun."
172 School St., Franklin, Mass.
Electronics Major
Activities: Commuters' Club, Student Government

BERNICE ELAINE HAGG
"Bunny"
"A maid petite with charm so sweet."
27 Oakland St., Stoughton, Mass.
Legal Major
Activities: Glee Club

BETTINA PAULINE HALL
"Teena"
"Never still for half a minute."
64 Hobart St., E. Bridgewater, Mass.
Medical Major
Activities: Junior Fashion Show Model, Newman Club

JANE ELIZABETH HALL
"Jane"
"In my quiet way I see all that goes on."
7 Hall Ave., Ballardvale, Mass.
Electronics Major

JOAN M. HANSON
"Joan"
"Content and happy no matter where."
Carver Rd., Plymouth, Mass.
Executive Major
Activities: Commuters' Club

DOROTHEA ELLEN HARRIS
"Dotsy"
"Laughter is the chorus of conversation."
360 South Main St., Thomaston, Conn.
Executive Major
Activities: Glee Club, Dormitory House Council, Junior Fashion Show Model

BONITA JEANNE HARTING
"Bonnie"
"A smile for every friend; a friend for every smile."
280 High Plain St., Walpole, Mass.
Executive Major
Activities: Ass't-editor Fisher News, *Yearbook Staff, Junior Prom Committee, Commuters' Club, Junior Prom Queen*

JANE ANN HOLLIS
"Janey"
"Variety is the spice of life."
1 Birch Hill Rd., Melrose 76, Mass.
Legal Major
Activities: Student Government

ANNE PAIGE HOWARD
"Paige"
"True to her word, her work, and her friends."
Fultonville, N. Y.
Foreign Trade Major
Activities: Home Residence Club

SHEILA WILCOX HOWE
"Sheila"
"Never underestimate the power of a woman."
1 Robandy Rd., Andover, Mass.
Executive Major
Activities: Ass't Junior Fashion Show Commentator

ARLENE JOYCE HUTCHINS
"Hutch"
"Appearances are deceptive for mischief dwells within."
R.F.D. No. 3, Barre, Vt.
Legal Major
Activities: Yearbook Staff, Junior Fashion Show Hostess

NANCY JEAN JENNE
"Nance"
"Packed with dynamite is she, full of fun and fancy free."
Elm St., Plaistow, N. H.
Executive Major
Activities: Dormitory Social Chairman, Junior Prom Committee, Glee Club

JUDITH ALICE JOHNSON
"Judy"
"A merry heart doeth good like a medicine."
93 Adams St., Dedham, Mass.
Medical Major
Activities: Commuters' Club

CAROL EMILY JONES
"Carol"
"Although seldom heard, she's a friend who's always there."
58 Isinglass Road, Shelton, Conn.
Executive Major
Activities: Glee Club, Home Residence President, Mother-Daughter Tea Hostess, Fall Frolic Committee

CAROLE NAN JONES
"Carole"
"Quietness has its own charms."
601 Essex St., Hamilton, Mass.
Electronics Major
Activities: Glee Club

DIANA LAURA KAUTTU
"Di"
"Not quiet, nor loud, nor short, nor tall; but a pleasant mingling of them all."
95 North St., Collinsville, Conn.
Medical Major
Activities: Yearbook Staff, Junior Fashion Show Hostess

PEARL KERZINER
"Pearl"
"The busy bee has no time for sorrow."
62 Johnston Rd., Dorchester 24, Mass.
Medical Major
Activities: Commuters' Club, Dramatic Club

TOBY FAITH KLASKY
"Toby"
"If life be worth living, it is worth enjoying."
128 Bainbridge St., Malden, Mass.
Executive Major

JANICE ANN KRAJEWSKA
"Janice"
"Quiet she may seem; but one can never tell."
71 Shawmut St., Quincy, Mass.
Medical Major
Activities: Commuters' Club

NATALIE ANNE LAWLER
"Natalie"
"The smiles that win, the eyes that glow."
83 Clapp St., Milton 86, Mass.
Executive Major
Activities: Commuters' Club, Newman Club

MARY JANE LESLIE
"Jane"
"A sunny nature wins lasting friendship."
38 Deering St., Reading, Mass.
Executive Major

JANICE ELAINE LEWIS
"Jan"
"Little friends may prove great friends."
29 Leonard Ave., Haverhill, Mass.
Executive Major
Activities: Dramatic Club, Junior Fashion Show Model, Fisher News

SANDRA LORRAINE LOESER
"Sandy"
"Sweet and polite in her manner is her nature."
46 Wesmur St., Malden, Mass.
Executive Major
Activities: Commuters' Club, Newman Club

MARILYN GRACE MACPHETRES
"Marilyn"
"It requires less effort to smile than to frown."
67 North St., Medfield, Mass.
Medical Major
Activities: Commuters' Club

SALLY ANN MAKACYNAS
"Sally"
"Sugar and spice and all that's nice."
30 Elizabeth St., Amsterdam, N. Y.
Executive Major
Activities: Junior Fashion Show Model

PATRICIA ANN MANGO
"Trish"
"The beauty of heaven is its sun; the beauty of women is their hair."
35 Gordon St., Waterbury, Conn.
Medical Major
Activities: Junior Fashion Show Model, Dormitory House Council

CARYLE ANN LOUISE MANNING
"Caryle"
"A faithful friend is the medicine of life."
61 Arlington St., Hyde Park, Mass.
Medical Major

ELEANOR NEWELL MARVIN
"Sue"
"I've taken my fun where I've found it."
Oliver St., New Castle, N. H.
Executive Major
Activities: Dormitory House Council, Dormitory Treasurer

CAROLE ANN MASTROPIETRO
"Carole"
"Pleasant, gay, and full of fun from early morn to set of sun."
17 Griffin Terrace, So. Weymouth, Mass.
Legal Major
Activities: Commuters' Club, Newman Club

BONNIE McCULLOCH
"Bonnie"
"The lady says what she thinks."
88 Pierce St., Middleboro, Mass.
Foreign Trade Major
Activities: Spanish Club, Student Government, Dormitory House President

JUDITH ALLEN McCURDY
"Judy"
"Friendship is the reward of friendship."
280 High St., Newburyport, Mass.
Medical Major
Activities: Junior Prom Committee, Commuters' Club

PATRICIA McDERMOTT
"Pat"
"To be merry best becomes her."
43 Summer St., Stoneham, Mass.
Legal Major
Activities: Commuters' Club, Newman Club, Senior Class Secretary

KATHLEEN FRANCES McLAUGHLIN
"Kathy"
"A quiet exterior conceals much."
16 Oak Grove Terrace, Malden, Mass.
Electronics Major
Activities: Newman Club, Commuters' Club

MARY FRANCES McNALLY
"Micki"
"An ounce of wit is worth a pound of sorrow."
266 Highland Ave., Winchester, Mass.
Executive Major
Activities: Commuters' Club

ANNE HELEN MERZDORF
"Anne"
"So pretty and fair with glorious hair and the manner and grace of a queen."
198-2030th Ave., New York, N. Y.
Legal Major
Activities: Newman Club

NANCY JOYCE METZLER
"Nance"
"She may have lots of fun, it's true; but she's on the job when there's work to do."
29 Roel St., Randolph, Mass.
Legal Major
Activities: Commuters' Club, Yearbook Staff, Glee Club, Fisher News, *Junior Fashion Show Hostess*

ANN MILLER
"Ann"
"A twirl of distinction and personality."
Steamboat Lane, New Castle, N. H.
Foreign Trade Major
Activities: Spanish Club

JUDITH ANN MILLS
"Judy"
"A kind word melts gloom like the sun."
368 Salem St., Bradford, Mass.
Foreign Trade Major
Activities: Junior Fashion Show Model, House Council

BRENDA SAYERS MONROE
"Bren"
"Charm strikes the sight, merit wins the soul."
12 Cypress St., E. Braintree, Mass.
Executive Major
Activities: Junior Class Secretary, Junior Fashion Show Model, Junior Prom Committee, Graduation Usher, Mother-Daughter Tea Hostess, Yearbook Staff, Student Government, Social Chairman of Fall Frolic, President's Tea Hostess, Commuters' Club, Fisher News, *Senior Class President*

JUDITH CORINNE MOODY
"Jay"
"When once a heart of a young maiden is stolen, the maiden will soon steal after."
Waldoboro, Me.
Medical Major
Activities: Glee Club, Junior Fashion Show Hostess

GEORGIA MOUYOS
"Georgia"
"A grain of gaiety seasons everything."
17 Price Rd., Allston 34, Mass.
Electronics Major

ELIZABETH ANN MUISE
"Betti"
"It is tranquil people who accomplish much."
1015 Washington St., Newtonville, Mass.
Electronics Major
Activities: Commuters' Club

MAUREEN PATRICIA MULKERN
"Maureen"
"Earnestness is the salt of eloquence."
32 June St., E. Walpole, Mass.
Executive Major
Activities: Commuters' Club

JACQUELINE THERESA NICHOLS
"Jackie"
"Happiness is the supreme object of existence."
21 Esty St., Ashland, Mass.
Executive Major
Activities: Commuters' Club, Christmas Cotillion Queen

ROSLYN IRIS OSOFSKY
"Rozzie"
"Charming little chatterbox."
3 Courtney Rd., West Roxbury, Mass.
Medical Major
Activities: Junior Fashion Show Model

PATRICIA ANN O'SULLIVAN
"Pat"
"Life is short, make it merry."
14 Prospect Ave., Roslindale, Mass.
Executive Major
Activities: Newman Club, Commuters' Club

JOANNE BARBARA PEMBROKE
"Jo"
"It's nice to be natural when you're naturally nice."
19½ Oak St., Plymouth, Mass.
Executive Major
Activities: Commuters' Club, Newman Club, Junior Fashion Show Model

DOROTHY LOUISE PERKINS
"Dotty"
"She seems quiet, but don't judge a book by its cover."
Depot Rd., W. Harwich, Mass.
Legal Major

ROSALIE ANNE PETITTI
"Rosalie"
"She's here, there, and everywhere."
57 Garth Rd., W. Roxbury, Mass.
Legal Major
Activities: Newman Club, Commuters' Club, Student Government Secretary

BRENDA M. PETOCCHI
"Bren"
"Light of heart, light of step, quick of wit, and full of pep."
34 Newfield St., Plymouth, Mass.
Executive Major
Activities: Commuters' Club, Senior Class Vice-President

GAIL ANN PUCCETTI
"Gail"
"Gentle of manner and soft of voice."
Gordon St., Ashland, N. H.
Foreign Trade Major
Activities: Newman Club

MARGARET ANNE RANDOLPH
"Midge"
"What sweet delight a quiet life affords."
Jefferson St., Waldoboro, Me.
Medical Major

ANN LUCILLE RAYMOND
"Ann"
"A horse, a horse, my kingdom for a horse."
Charlemont, Mass.
Foreign Trade Major
Activities: Home Residence Club, Spanish Club, Glee Club

JANICE MAY RENT
"Jan"
"Manner, not gold, is woman's best adornment."
222 High St., Randolph, Mass.
Executive Major
Activities: Dramatic Club

ESTELLE ANN REVELOTIS
"Stellie"
"One can mark her merry nature by the twinkle in her eye."
123 Tracy Ave., Lynn, Mass.
Executive Major
Activities: Commuters' Club, Spanish Club

JUDITH LEE ROBERTS
"Judy"
"For she possesses a heart that sings and eyes that smile."
69 Shattuck St., Greenfield, Mass.
Legal Major
Activities: Junior Fashion Show Co-chairman

NANCY CAROL ROBINSON
"Nancy"
"A light heart lives long."
39 Mishawum Rd., Woburn, Mass.
Legal Major
Activities: Glee Club, Commuters' Club

BEVERLY LOUISE ROCK
"Bev"
"Still water runs deep."
1155 Long Hill Rd., Cheshire, Conn.
Executive Major

MARY ELIZABETH RUPRECHT
"Mary"
"Quietness has its own charms."
32 Forest Ave., Plymouth, Mass.
Executive Major
Activities: Glee Club

RUBY CHESLEY
"Ruby"
"Cheerfulness is the atmosphere under which all things thrive."
66 Quint Ave., Allston, Mass.
Electronics Major

DOROTHY JEAN SCAGNELLI
"Dotty"
"She is of a very happy-go-lucky disposition."
102 W. Union St., Ashland, Mass.
Medical Major
Activities: Commuters' Club

SUSAN SCHMELTER
"Sue"
"A light heart lives long."
26 Woodruff Ave., Thomaston, Conn.
Executive Major
Activities: Student Government, Dormitory House President, Fashion Show Model

RUTH IRENE SHACTMAN
"Ruth"
"Simplicity of Character is the natural result of profound thought."
160 Fairway Rd., Chestnut Hill 67, Mass.
Medical Major

RUTH BLAIR SPENCER
"Rud"
"A sunny nature wins lasting friendship."
21 Columbus Ave., Saugus, Mass.
Medical Major
Activities: Commuters' Club, Newman Club

MARY A. STEFANOU
"Mary"
"A genial manner makes life's journey smooth."
84 Melrose St., Arlington 74, Mass.
Medical Major

ISABELLE MARY STEVENSON
"Isabelle"
"A friend in need is a friend indeed."
85 Lawrence St., Canton, Mass.
Executive Major
Activities: Commuters' Club Vice-president, Commuters' Club President, Student Government

FRADA MARCIA SUZMAN
"Frada"
"A sensible person talks little but listens much."
54 Gleason St., W. Medford, Mass.
Medical Major
Activities: Junior Prom Committee, Commuters' Club, Spanish Club

CLAIRE JOAN TABER
"Claire"
"Style is the dress of thought."
706 Metropolitan Ave., Hyde Park, Mass.
Medical Major
Activities: Junior Class Treasurer, Junior Fashion Show Model, Junior Prom Committee, Graduation Usher, Glee Club

NANCY A. TOWLE
"Nancy"
"Happy I am; from care I'm free! Why can't they all be contented like me?"
3 Brookside Ave., Winchester, Mass.
Medical Major
Activities: Commuters' Club

MARCIA O. TOWN
"Marcia"
"Her ways are ways of pleasantness."
7 Hovey St., Gloucester, Mass.
Foreign Trade Major
Activities: Spanish Club, Junior Fashion Show Model

GAIL MARILYN TREFETHEN
"Gay"
"Do you not know I am a woman? When I think, I must speak."
Sagamore Rd., Rye, N. H.
Legal Major
Activities: Dormitory House Council, Dormitory Social Chairman, Yearbook Staff, Junior Fashion Show Model, Junior Prom Queen's Court

ELINORE VOLCH
"Ellie"
"Good sense and good nature are never separated."
4 Nazing St., Dorchester, Mass.
Executive Major

PATRICIA MARY WALSH
"Pat"
"A personality that glows and a smile that glistens."
2 Braeburn Rd., Hyde Park, Mass.
Legal Major
Activities: Commuters' Club, Newman Club

SHEILA HELEN WATSON
"Sheila"
"But to be young is heaven."
40 Highland Terrace, Brockton, Mass.
Foreign Trade Major
Activities: Dormitory House Council, Secretary Spanish Club, Yearbook Staff, Junior Fashion Show Committee

ROSEMARY ELIZABETH WEBBER
"Rosemary"
"Give me leave to speak my mind."
437 Pleasant St., Norwood, Mass.
Legal Major
Activities: Junior Fashion Show Model, Junior Prom Queen's Court

MARY ELIZABETH WHYTE
"Mares"
"Keep your face to the sunshine — what's life for, if not for fun?"
46 Pleasant St., Needham, Mass.
Executive Major
Activities: Newman Club, Commuters' Club

PRISCILLA A. WILLIAMS
"Priscilla"
"Sometimes grave, sometimes gay, but we like her any old way."
21 Munroe St., Boston, Mass.
Medical Major

MAUREEN JOYCE WRIGHT
"Maureen"
"Either I will find a way, or I will make one."
78 Garfield St., Laconia, N. H.
Foreign Trade Major
Activities: Editor of Beacon, *Spanish Club Vice-President, Co-editor of* Fisher News, *Dormitory House Council, Mother-Daughter Tea Hostess, Junior Fashion Show Usher and Hostess, Student Government, Newman Club, Assistant Editor of* Fisher News, *Dad-Daughter Night Hostess, Dormitory Treasurer, President's Tea Hostess, Class Committees, Representative to SEAC Regional Convention, Fashion Show Model*

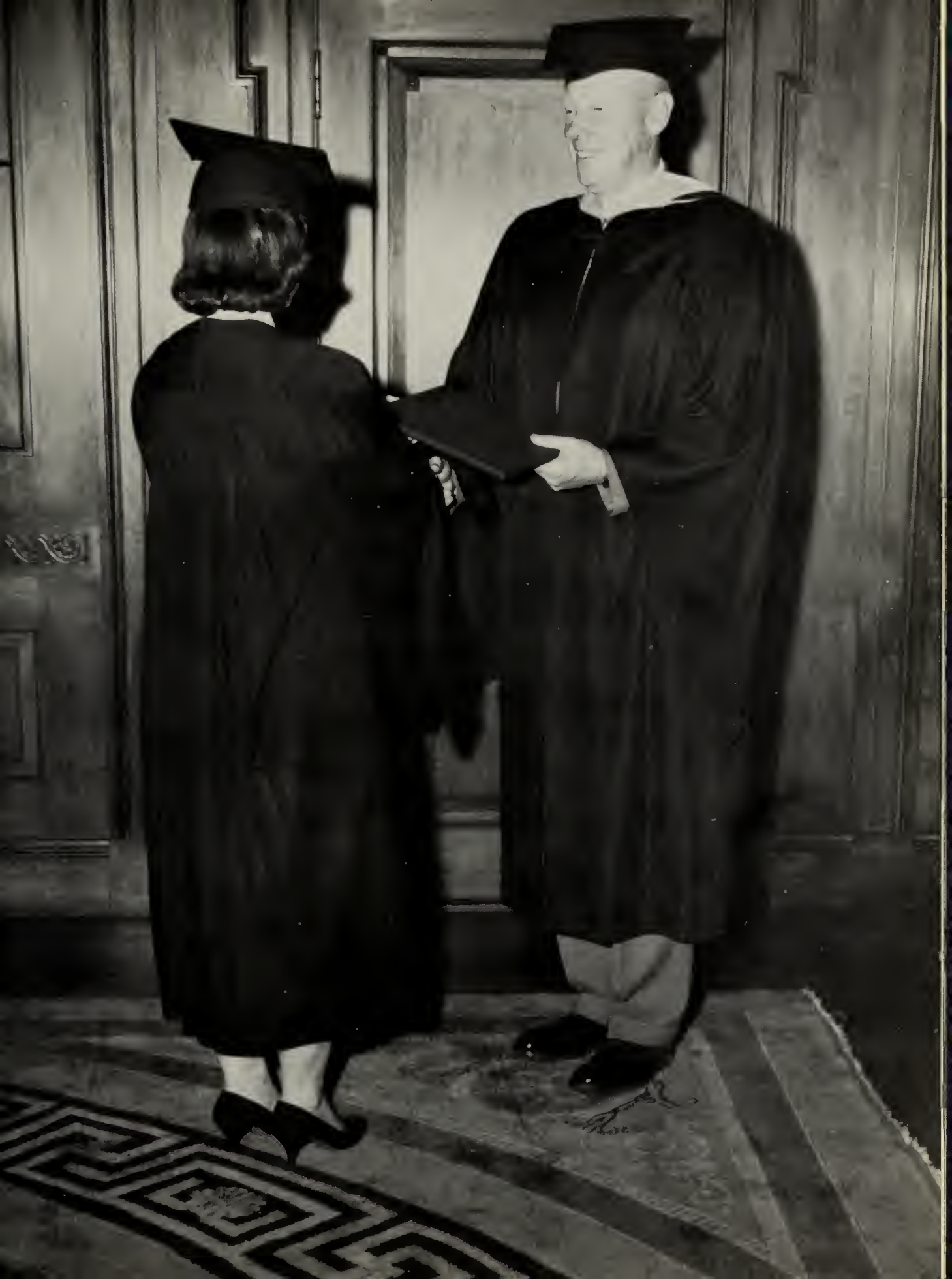

ACTIVITIES

DORMITORIES

SENIOR CLASS OFFICERS

Patricia McDermott, Secretary; Brenda Petocchi, Vice-President; Brenda Monroe, President; Judith Anderson, Treasurer.

JUNIOR CLASS OFFICERS

Connie Bisceglia, President; Ruby Gilbeaux, Vice-President; Barbara Wiggin, Secretary; Elaine Braverman, Treasurer.

YEARBOOK STAFF

1st row: D. Kauttu, B. Monroe, B. Ghelfi, M. Wright-Editor, M. Daley, A. Hutchins, G. Grant. *2nd row:* P. Brennan, L. Eastman, J. Allen, G. Trefethen, N. Metzler, B. Harting.

YEARBOOK STAFF

Distribution of information sheets, scheduling senior pictures, arranging for the photography — the beginning of a yearbook. Much indispensable and unrealized work is put into the compiling of a yearbook: checking addresses, gathering data, organizing the format, and finally, meeting the deadlines.

Through the generosity of our patrons, we have been able to produce a much larger and more comprehensive book. Much credit is also due to Miss Jane Kirkpatrick, adviser, whose guidance has been greatly appreciated.

STUDENT GOVERNMENT ASSOCIATION

1st row: G. Grant, B. Monroe, R. Petitti-Secretary, L. Dufresne-Vice-President, J. Cogan-President, J. Ritchie-Treasurer, B. Ghelfi, M. Wright. *2nd row:* C. Bisceglia, P. Daigle, G. Guerra, J. Cronk, J. Allen. *3rd row:* R. Rosenberg, N. Sarkisian, L. Gammell.

STUDENT GOVERNMENT ASSOCIATION

"Government is a trust, and the officers of the Government are trustees; and both the trust and the trustees are created for the benefit of the people." — Henry Clay

The members of the Student Government Association are pledged to administer to the best of their ability the powers granted them and to cooperate with the authorities of the College in maintaining the high standards of the personal conduct set for the students of Fisher Junior College.

It represents the opinion and interest of the student body in matters concerning their welfare. The SGA works for maximum cooperation among students, faculty, and administration in school and personal affairs; it acts as a mediator between the administration, faculty, and student body; and, it works to foster the maintenance and observance of the customs and traditions here at Fisher.

FISHER NEWS

A forward and well-received step was taken this year in the policy of the FISHER NEWS by including in its content not only news of school activities, but also news of national and world-wide interest, book, play, and film reviews, and articles written by members of the faculty.

This was also the first year that Fisher Junior College was represented at the United States National Student Association's Student Editorial Affairs Conference which gave student editors the opportunity to discuss the problems of ethical newsreporting.

These progressive steps have been supported and encouraged by Miss Evelyn Stinchfield, adviser, who has willingly devoted much of her time to the work of the paper.

FISHER NEWS

1st row: B. Monroe, J. Cogan, M. Wright-Co-Editor, Miss Stinchfield-Adviser, B. Ghelfi-Co-Editor, M. Carey, P. Brennan. *2nd row:* C. Mastropietro, J. Cronk, P. Daigle, N. Metzler.

SPANISH CLUB

1st row: J. Savini-Vice-President, Miss Tonougar-Adviser, J. Nicolai-President, R. Gilbeaux-Treasurer.
2nd row: J. Barden, A. Miller, J. Wolons, G. Sheehan, D. Silva.

SPANISH CLUB

Members of the Spanish Club enjoyed a busy social schedule which included many interesting and informal talks given by Spanish students studying in Boston and businessmen from the various Latin American countries. The members also attended a performance of José Grèco and his Company at Symphony Hall, held a fiesta, and dined at the Beacon Hill Kitchen. Many of the club members attended the teas and receptions given by the Pan-American Society here in Boston.

Under the capable direction of Miss Mary Tonougar, who helped to plan many of the activities of the club, the members received a better understanding of our South American neighbors.

Isabelle Stevenson, President; Nancy Sarkisian, Vice-President; Judith Johnson, Secretary; Carole Modica, Treasurer.

COMMUTERS' CLUB

NEWMAN CLUB

1st row: M. Carey-President, M. Whyte, P. Foley, R. Loftus-Secretary. *2nd row:* P. McDermott, C. Mastropietro, R. Petitti, B. Ghelfi-Treasurer, C. Bisgelia, M. Wright, M. Croce.

NEWMAN CLUB

The Newman Club, a club for Catholic students in non-sectarian colleges, was formed at Fisher Junior College in March of 1957. Meetings are held at the Park Street Information Center.

The club's chaplain, Father Gerard Aylward, who talks on such matters as marriage, the Bible, and evolution, brings into the lives of the students the religious training that will help them face any problems that may arise in their daily lives.

GLEE CLUB

Every Monday afternoon at three o'clock the melodious voices of the members of the Glee Club can be heard practicing for some future event under the expert guidance of Mrs. Janet Russell. Each week the ballroom echoes with songs ranging from "Sweethearts" to "Let All Things Now Living" as the club members work diligently to perfect a variety of selections. The musical talents of these girls have entertained many and have added to the enjoyment of the Thanksgiving Assembly, the Junior Dad and Daughter Night, the Alumnae Tea, and the Senior Dad and Daughter Night.

GLEE CLUB

1st row: J. Anderson, L. Gammell, A. Miller, D. Silva, R. Gilbeaux. *2nd row:* I. Zeiller, A. Raymond, J. Barden, N. Dibenitto.

HOME RESIDENCE CLUB

1st row: N. Madore, L. Sirois, C. Jones-President, M. Clavett, G. Trombley. *2nd row:* R. Willis, J. Green, J. Koski.

HOME RESIDENCE CLUB

The Home Residence Club affords an opportunity to the girls who work and live in a private home during the school year to become better acquainted and to exchange experiences.

One of the highlights of the club's activities was a shopping trip to Filene's, culminating with a meal in the Salad Bowl.

Each year the home residence girls look forward to their buffet supper where they meet students from nearby colleges, including Massachusetts Institute of Technology, Boston University, Boston College, Northeastern, and Wentworth.

ANDREW HALL

OFFICERS

President	Bonnie McCulloch
Secretary	Nancy Dreiman
Treasurer	Sue Marvin
Social Chairmen	Linda Cooper
	Connie Bisceglia

HOUSE COUNCIL MEMBERS

Grace Annis	Nancy Dreiman
Carol Hatfield	Sue Marvin
Bonnie McCulloch	Pat Mills
Mary Alice Vandervoort	

1st row: M. Randolph, A. Blinderman, M. A. Vandervoort, N. Dreiman, Mrs. McKee, B. McCulloch, E. Marvin, G. Annis, P. Mills, A. Merzdorf. *2nd row:* J. Coplan, P. Merrill, L. Sabatinela, L. Cooper, G. Pucetti, C. Bisceglia, A. Miller, M. Bryon, C. Annon, A. Garland, J. Bardin. *3rd row:* E. Blake, J. Biggelow, C. Croome, S. Mandysz, C. Hatfield, J. Surpitshi, J. Nicolai, N. Fox.

EDMUND HALL

OFFICERS

President	Judy Allen
Secretary	Sandra Graves
Treasurer	Judianne Dunn
Social Chairmen	Nancy Jenne
	Pat Regina

HOUSE COUNCIL MEMBERS

Judy Allen	Sandra Elliott
Brenda Foster	Donna Glinski
Linda Hanscom	Patricia Mango

1st row: J. Dunn, L. Hanscom, S. Elliot, Mrs. Cook, J. Allen, P. Mango, S. Graves, N. Jenne. *2nd row:* S. Netto, J. Seavey, C. Jones, P. Regina, D. Kauttu, I. Mouzar, A. Hutchins, J. Moody, M. Ciner, B. Foster, A. Southworth, J. Whitcomb. *3rd row:* D. Glinski, G. Ludwig, J. Tabor, T. Sequeira, S. Schreiter, C. Maheux, J. Jordan, J. Shippee, S. Sears.

FLORENCE HALL

OFFICERS

President	Glenna Grant
Secretary	Dorothea Harris
Treasurer	Maureen Wright
Social Chairman	Gail Trefethen

HOUSE COUNCIL MEMBERS

Betty Eppler	Glenna Grant
Dorothea Harris	Paula Hoszkiewicz
Sheila Quinn	Gail Trefethen
Maureen Wright	

1st row: A. Raymond, D. Harris, G. Grant, Mrs. Miller, M. Wright, G. Trefethen, E. Eppler, L. Eastman, S. Garrett. *2nd row:* D. Perkins, M. Walker, O. Ochoa, L. Wheeler, S. Quinn, P. Hoszkiewicz, L. Banker, J. Phaneuf, C. Kelley, M. Perry. *3rd row:* M. Riquier, M. Pausa, J. Shedd, L. Sadinsky, E. Baker, M. Shaw, E. Phyllides, S. Hardin.

SARAH MORTIMER HALL

OFFICERS

President	Sue Schmelter
Secretary	Jane Fleury
Treasurer	Gail Grenke
Social Chairman	Annette Johnston

HOUSE COUNCIL MEMBERS

Jane Fleury	Gail Grenke
Judy Mills	Ruth Morin
Elaine Pierce	Sue Schmelter
Pat Smith	Sheila Watson

1st row: B. Richmond, J. Lewis, P. Cronch, H. Galusha. *2nd row:* S. Mackacynas, Mrs. Plante, J. Fleury, G. Grenke, S. Schmelter, S. Watson, J. Mills, Mrs. Smith, C. Dudek, L. Bradshaw. *3rd row:* B. Gorman, R. Morin, M. Hildreth, C. Loveland, G. Coe, M. Webster, C. Fisher, C. Burns, E. Pierce, P. Hieltman, S. Howe, M. Weisner. *4th row:* B. Hall, A. Johnston, J. Rent, P. Smith, B. Achorn, J. Ritchie, R. Hall, J. Roberts, B. Rock, A. Pappas, D. Botkin.

INFORMALS

STEP 2
STEP 4

FISHER

FISHER

FISHER

BERMUDA

PATRONS

Mr. & Mrs. Victor Aimone
Mr. & Mrs. Leo R. Anderson
Mr. & Mrs. Henry Bernstein
Mr. & Mrs. Guido Berteletti
Mr. & Mrs. James Brennan
Mr. & Mrs. Nando Bussolari
Mr. & Mrs. Walter Byron
Mr. & Mrs. John Carey
Mr. & Mrs. Paul Ciulla
Mr. & Mrs. Kennith Clarke
Mr. & Mrs. Lewis Cooper
Mr. & Mrs. John Cronk
Mr. & Mrs. Albert Downes
Mr. & Mrs. Konstantin Dreiman
Mr. & Mrs. Stanley Dunn
Mr. & Mrs. William S. Elliott
Mr. & Mrs. John Ellis
Mr. & Mrs. Francis Foley
Mr. & Mrs. Charles F. Freeman
Mr. & Mrs. Chesley Grant
Mr. & Mrs. Eric Grenke
Mr. Charles Guerra
Mr. & Mrs. Albert Hagg
Mr. & Mrs. Francis E. Hall
Mr. & Mrs. Russell Hall
Mr. & Mrs. Albert W. Harris
Mr. & Mrs. William Harting, Jr.
Mr. & Mrs. Albert B. Hollis
Mr. & Mrs. Gordon Howard
Mr. & Mrs. Richard F. Howe
Mr. & Mrs. Albert Hutchins
Mr. & Mrs. Frederick Johnson
Mr. & Mrs. Ernest A. Jones
Mr. & Mrs. Hjalmar Kauttu
Mr. & Mrs. Michael Lewis
Mr. & Mrs. Charles MacPhetres
Mr. & Mrs. Pat Joseph Mango
Mr. & Mrs. Joseph Mastropietro
Mrs. Arlene McCulloch
Mr. & Mrs. Harold McCurdy
Mr. & Mrs. George McDermott
Mr. & Mrs. A. Raymond Metzler
Mr. & Mrs. Norman O. Miller
Mr. & Mrs. Carl Mills, Jr.
Mr. & Mrs. Bruce Monroe
Mr. & Mrs. Percy Moody
Mr. & Mrs. Edmond Muise
Mr. & Mrs. Patrick O'Sullivan
Mr. & Mrs. Malcolm Pembroke
Mr. & Mrs. John Petitti
Mr. & Mrs. Rego Petocchi
Mr. & Mrs. George S. Rent
Mrs. Douglas Rockwood
Mr. & Mrs. Walter Schmelter
Mrs. A. Leroy Smith
Mr. & Mrs. John Spencer
Mr. & Mrs. Charles Stevenson
Mr. & Mrs. Horace Trefethen
Mr. & Mrs. Preston Webber
Mr. & Mrs. Young Williams
Mrs. Charles Wright

Complete Photographic Service

To

The

1959

BEACON

SARGENT STUDIO

★

110 EAST STREET

WEYMOUTH, MASSACHUSETTS

ARTHUR MacGIBBON
PRINTER-PUBLISHER · BOSTON